

1ST ALTO SAX

AT LAST

CLARINET

- Section A:** Starts with a whole rest, followed by a melodic line. Dynamics include *BB* and *f*.
- Section C:** Continues the melodic development.
- Section D:** Continues the melodic development.
- Section E:** A double bar line section with first and second endings, each marked with a "2".

101 CLAR.

-2-

AT LAST

F

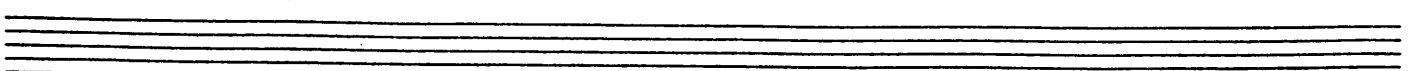
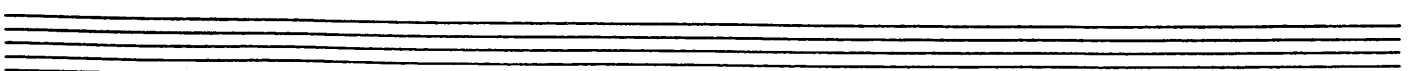
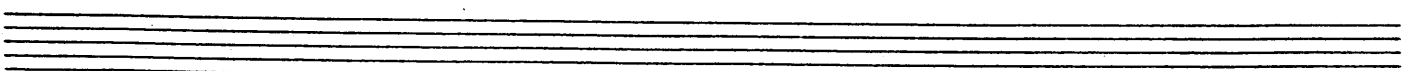
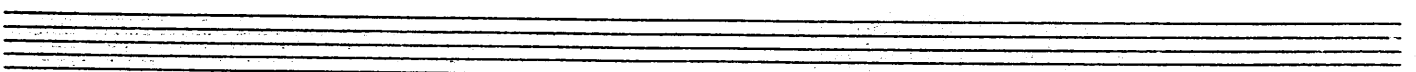
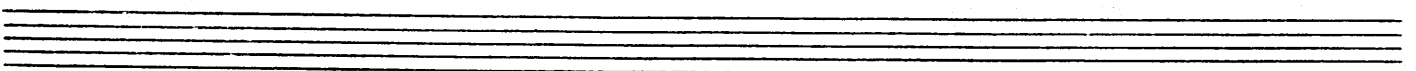
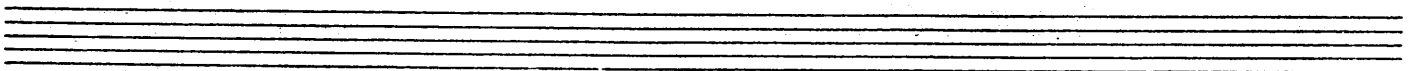
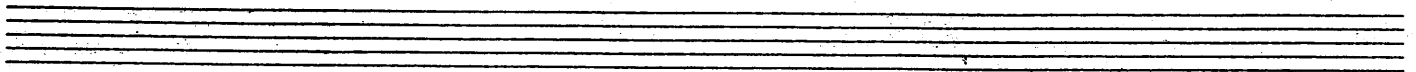
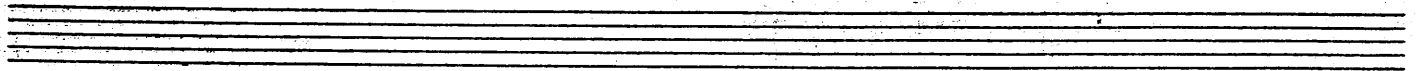
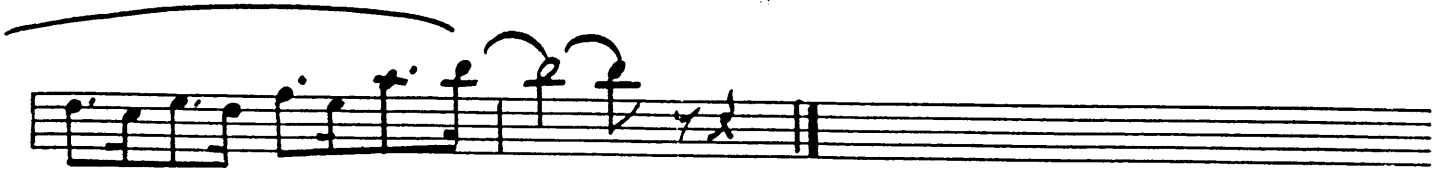

ALTO SAX-2

AT LAST

A

f

B

5

C

D

1ST 2 2ND 2

E 7 (SOLI)

11

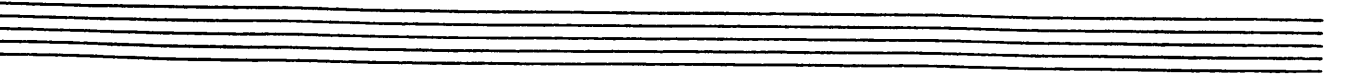
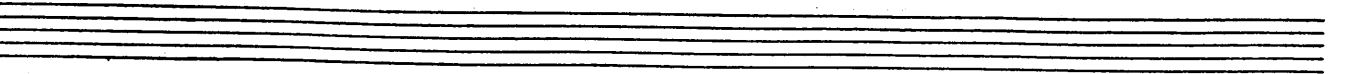
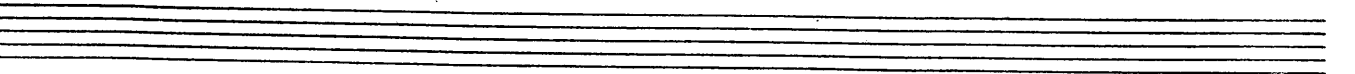
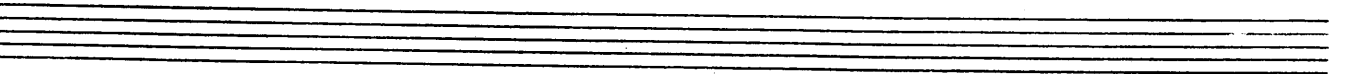
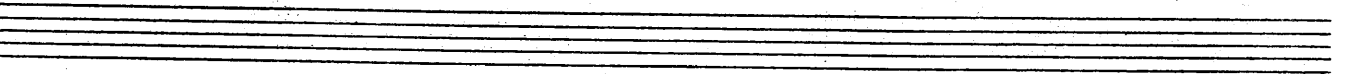
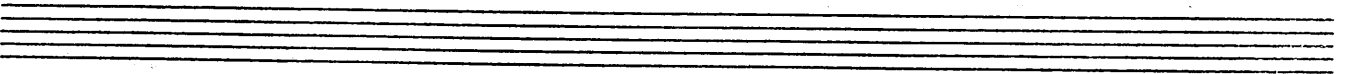
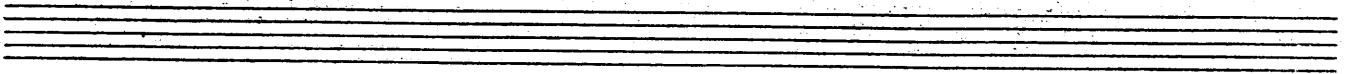
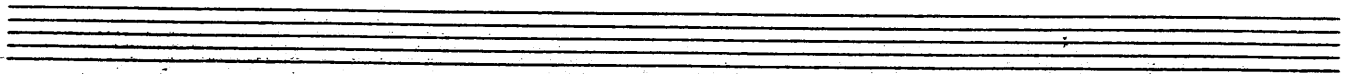

1ST TENOR SAX

AT LAST

Two empty musical staves at the bottom of the page.

F

Seven empty musical staves, each consisting of five horizontal lines, arranged vertically on the page.

TENOR SAX-2

AT LAST

A

f

B

5

C

D

1ST

2

2ND

2

E

7

(SOLI)

Two empty musical staves at the bottom of the page, consisting of five-line systems.

Blank musical staff.

Blank musical staff.

Blank musical staff.

Blank musical staff.

Blank musical staff.

Blank musical staff.

Blank musical staff.

Blank musical staff.

BARI SAX

AT LAST

Two empty musical staves at the bottom of the page.

[F]

PI LIST

A series of ten empty musical staves.

TRUMPET-1

AT LAST

(CUP MUTE) [A] *mf*

[B] (OPEN) 7

[C] 7

[D] 4

[E] 2 1ST 2ND 2

[F] 8 *mf*

TRUMPET-2.

AT LAST

(CUP MUTE) [A] *mf*

[B] (OPEN) 7

[C] (SOLO)

[D]

1ST 2ND 2

[E] 8

[F] *mf*

TRUMPET-3

AT LAST

(CUP MUTE) [A] mf

[B] (OPEN) 7

[C]

[D] 4

2 1ST 2 2ND 2

[E] 8

[F] mf

TRUMPET-4

AT LAST

(CUP MUTE) [A] *mf*

[B] (OPEN) 7

[C]

[D] 4

2 1ST 2 2ND 2

[E] 8

[F] *mf*

TROMBONE-1

AT LAST

[CUP MUTE]

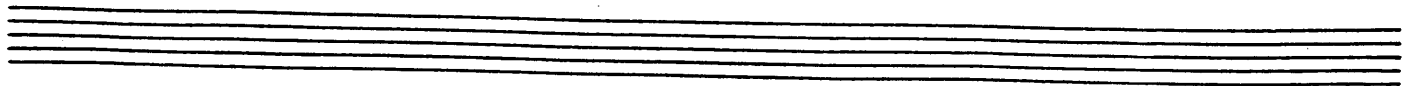

F

711 2121

A series of ten empty musical staves, each consisting of five horizontal lines, arranged vertically on the page.

TROMBONE-2

AT LAST

(CUP MUTE)

Empty musical staff.

TON - 2

- 2 -

AT LAST

F

Empty musical staff 4.

Empty musical staff 5.

Empty musical staff 6.

Empty musical staff 7.

Empty musical staff 8.

Empty musical staff 9.

Empty musical staff 10.

Empty musical staff 11.

TROMBONE-3

AT LAST

(CUP MUTE)

A

mf

2

B SOLI

(OPEN)

C

D (CUP MUTE)

5

1ST 2ND mf

E (OPEN)

4

4

F

Open

mf

TROMBONE-4

AT LAST

(CUP MUTE)

A

mf

2

B SOLI

(OPEN)

C

D (CUP MUTE)

5

1ST 2ND mf

E (OPEN)

4

4

F

mf

PIANO

AT LAST

A (SAXES)

G^b Em⁷ Am⁷ D⁹(+5) Am⁷/_D G^b Em⁷

Am⁷ D⁷(#9) D⁷+5 G^b Em⁷ Am⁷ D⁹ 2

B (TBNS)

G^b Em⁷ Am⁷ D⁹+5 Am⁷/_D G^b Em⁷ Am⁷ D⁷(#9) D⁷+5

G^b Em⁷ Am⁷ D⁹ G^b

C

AbMA⁷ D^b9(#11) Bbm⁹ Eb9 Bbm⁷ Eb⁹+5

D (TRP. SOLO)

Ab⁶ Fm⁷ Bbm⁷ Eb⁷(b9) Ab⁶ Fm⁷ Bbm⁹ Eb⁷(#9) Eb⁷+5

(TBNS) AbMA⁹ Fm⁷ Bbm⁷ Eb9

15^{TR} Ab⁶ Fm⁷ Bbm⁷ Eb9

2ND

Ab⁶ Bbm⁷ Eb⁷ Eb⁹+5 Ab⁶ **E** (TENOR) Bbm¹¹ Eb13 AbMA⁷

Dm¹¹ G⁹+5 G⁹ Cm⁷ Fm¹¹(b9) Bb13 EbMA⁷ E⁰

(SAXES)
Fm7 Bb9 Eb9 F A6 Fm7 Bbm7 Eb9 Bbm7 Eb

A6 Fm7 Bbm7 Eb7(#9) Eb7+5 A6 Fm7 Bbm9 Eb13

A6 AbMA7 Db9(#11) Bbm7 A9(b5) A6

BASS

AT LAST

A

B

C

D

1ST

E

BASS

2.

AT LAST

F

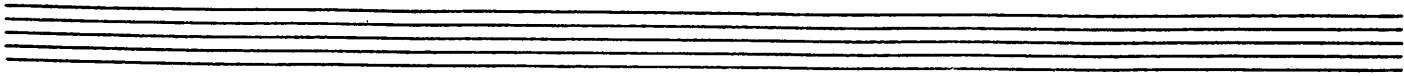
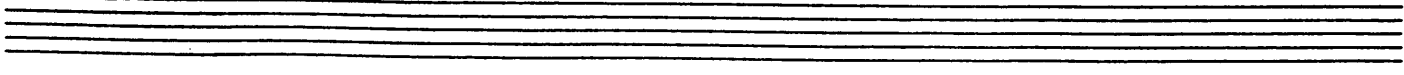
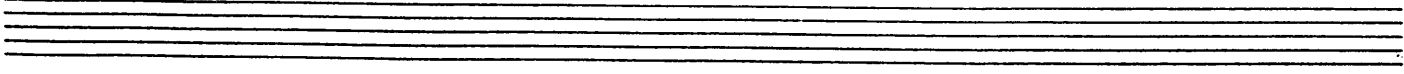
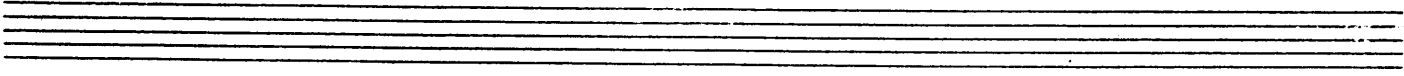
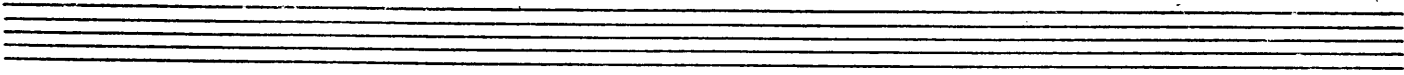
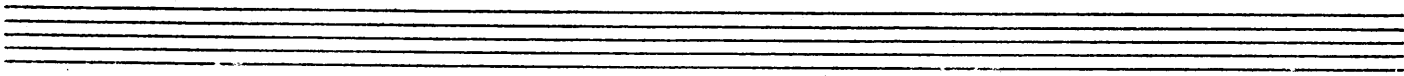
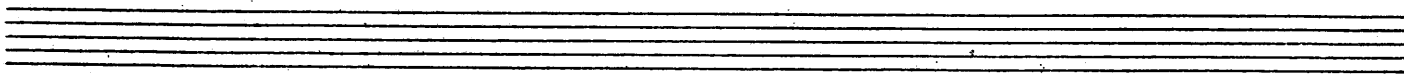
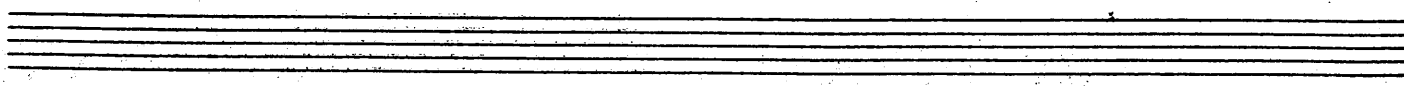
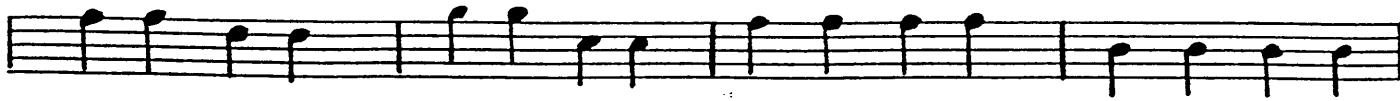

DRUMS

AT LAST

A (SAXES)

B (TBNS)

C

D (TRP.)

1st 2ND

E (TENOR) **(TBN)**

F (SAXES)

Four empty musical staves at the bottom of the page.

GUITAR

AT LAST

A (SAXES)

G6 Em7 Am7 D⁹(+5) Am⁷/_D G6 Em7

Am7 D7^(#9)(+5) D⁷+5 G6 Em7 Am7 D9 2

B (TBNS)

G6 Em7 Am7 D⁹+5 Am⁷/_D G6 Em7 Am7 D7^(#9)(+5) D⁷+5

G6 Em7 Am7 D9 G6

C

AbMA7 D^{b9}(#11) Bbm⁹ Eb9 Bbm⁷ Eb⁹+5

D (TRP. SOLO)

Ab6 Fm7 Bbm⁷ Eb7^(b9)(+5) Ab6 Fm7 Bbm⁹ Eb7^(#9)(+5) Eb⁷+5

(TBNS)

AbMA⁹ Fm7 Bbm⁷ Eb9

1ST Ab6 Fm7 Bbm⁷ Eb9

2ND Ab6 Bbm⁷ Eb7 Eb⁹+5 Ab6

E (TENOR) Bbm¹¹ Eb13 AbMA7

Dm¹¹ G⁹+5 G9 Cm7 Fm¹¹(b9) Bb13 EbMA7 E0

GUITAR

Measure 1: Fm^7 Bb^9 Eb^9

Measure 2: F (boxed) A^6 Fm^7

Measure 3: Bbm^7 Eb^9_{+5} Bbm^7 Eb

Measure 4: A^6 Fm^7 Bbm^7 Eb^7_{+5} Eb^7_{+5} A^6 Fm^7

Measure 5: Bbm^9 Eb^1_3

Measure 6: A^6 A^6 Db^9_{+11} Bbm^7 A^9_{+5} A^6

A series of ten empty musical staves for guitar notation, arranged vertically on the page.